

PLAN SHOWING THE PROPOSED RESIDENTIAL HOUSE AT PLOT NO:12A, COMPRISED IN SURVEY NO:49 AT NO:80, PADI VILLAGE, CHENGAI MGR DISTRICT.

FOR **SUNDARAM** O/c

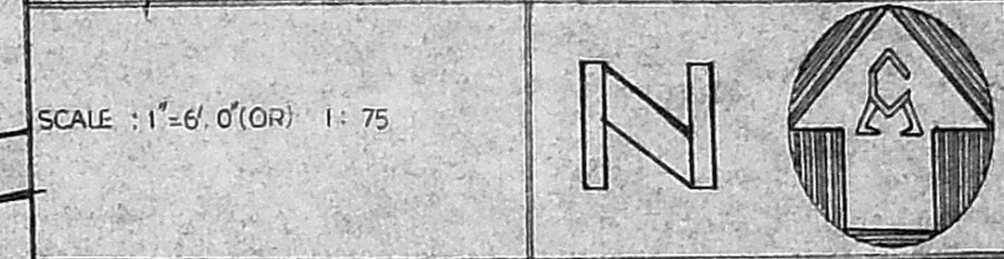

SCALE: 1"=6.0'(OR) 1:75

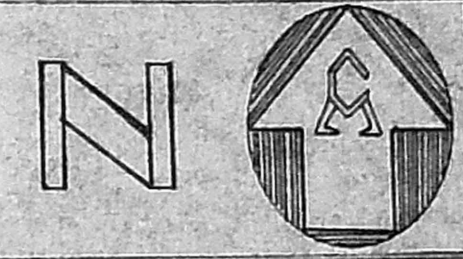

ALL DIMENSIONS FOOT (OR) METRE.

SCHEDULE OF JOINERYS

D	DOOR	3'-0" x 7'-0"	0.91 x 2.14
D1	DOOR	2'-6" x 6'-6"	0.76 x 2.00
W	WINDOW	4'-0" x 3'-6"	1.22 x 1.07
W1	WINDOW	3'-0" x 3'-0"	0.91 x 0.91
V	VENTILATOR	2'-0" x 1'-6"	0.61 x 0.45

AREA STATEMENTS

PLOT EXTENT	1300.50 SFT	(120.97 M ²)
PRO. GROUND FLOOR AREA	544.38 Sft	(50.59 m ²)

COLOUR INDEX

BOUNDRY SHOWN	---	
PROPOSED BUILDING SHOWN	---	
ROAD SHOWN	---	

DRAWING NO: M.C.C.B./V.S/0293 MAH 285

DRAWN BY: P. Anulanandhan

(V. SUNDARAM) APPLICANT

Reg No: 337

(R. Manoharan) LICENSED SURVEYOR
Civil Engineer/Consultant Generation of 1st & 2nd
MANOH CONSTRUCTION AND CONSULTANCY BUREAU
NO. 82, ARCOT ROAD, PORUR
MADRAS-600 116. LICENSED SURVEYOR

MANOH CONSTRUCTION AND CONSULTANCY BUREAU.
ARCHITECTS-ENGINEERS-VALUERS-SURVEYORS-CONSULTANTS.

H.O.: No 82(UP STAIRS), ARCOT ROAD, PORUR, MADRAS-116.

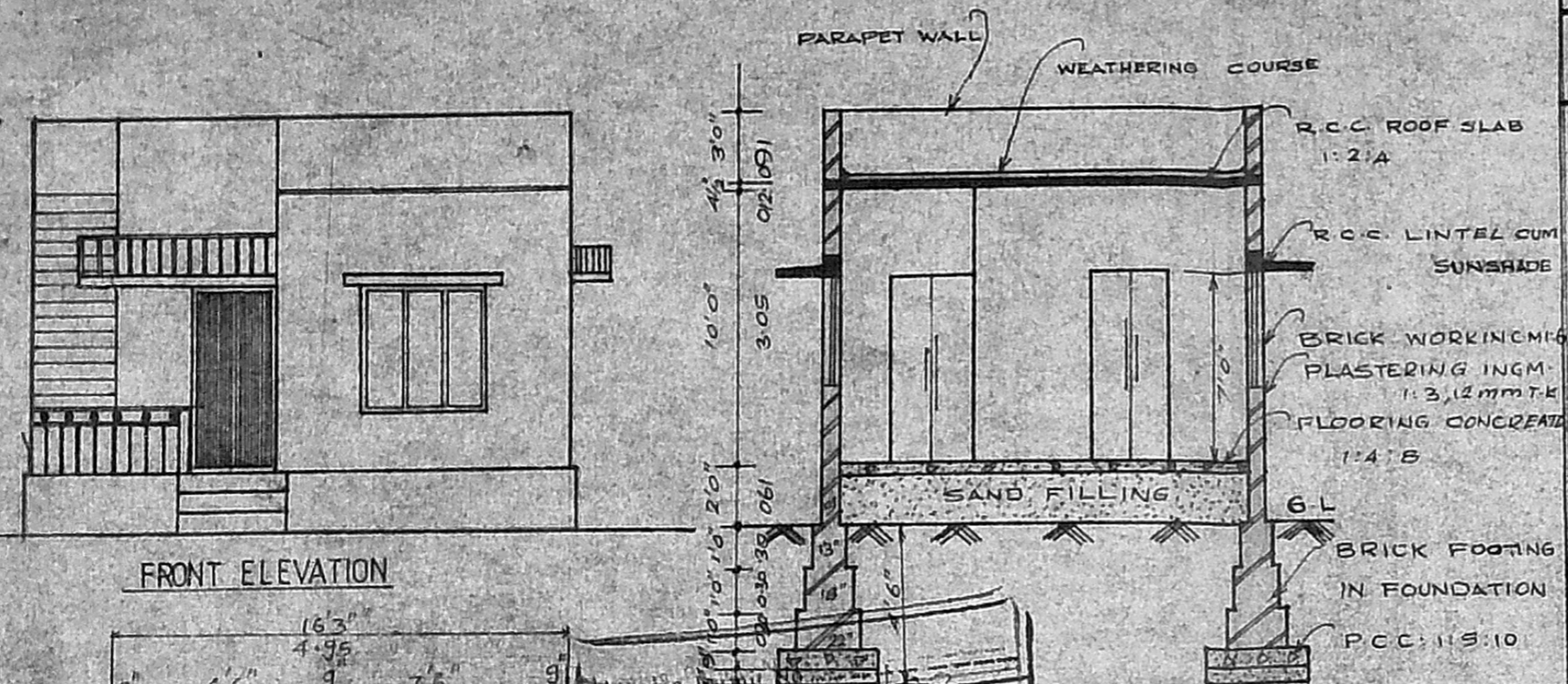

FRONT ELEVATION

Planning Authority
No. 2/16922/53 Date: 12/93
APPROVED
SUBJECT TO THE CONDITIONS IN THIS OFFICE LETTER.
FOR MEMBER SECRETARY
MADRAS METROPOLITAN
DEVELOPMENT AUTHORITY
MADRAS-600 005

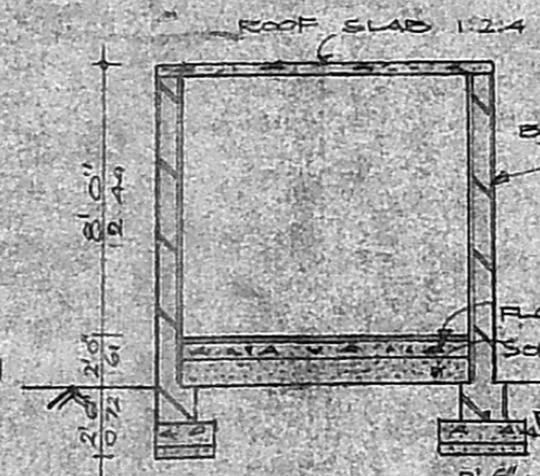

SECTION ON AA

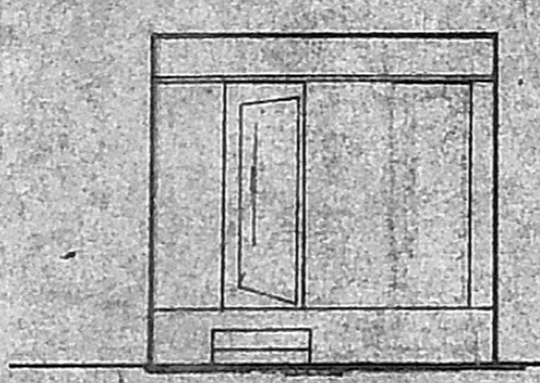

SECTION ON BB

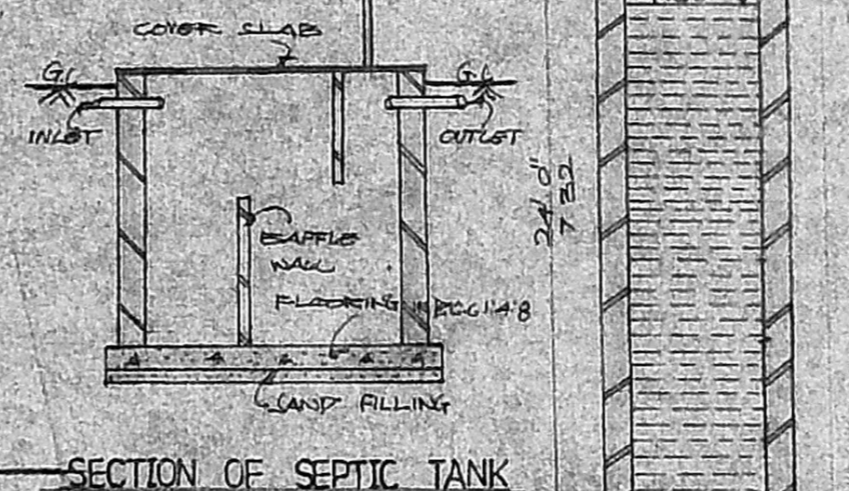

SECTION OF SEPTIC TANK

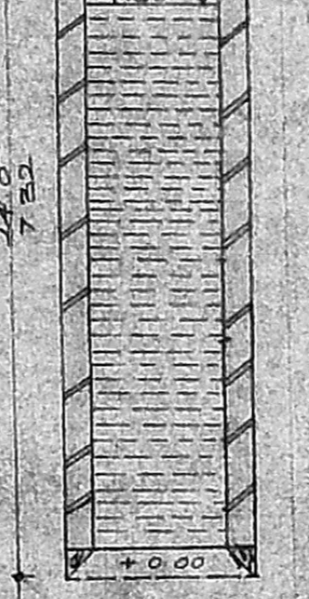

SECTION OF WELL

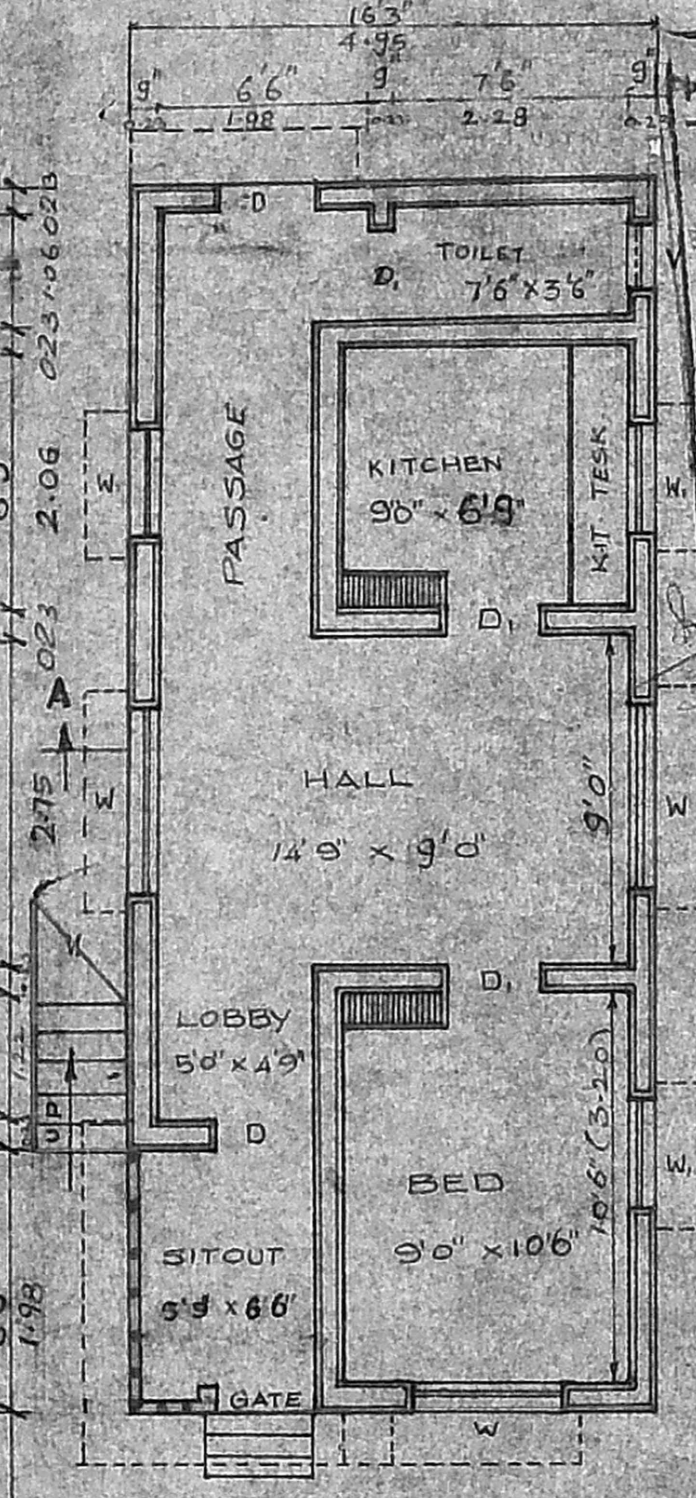

GROUND FLOOR PLAN

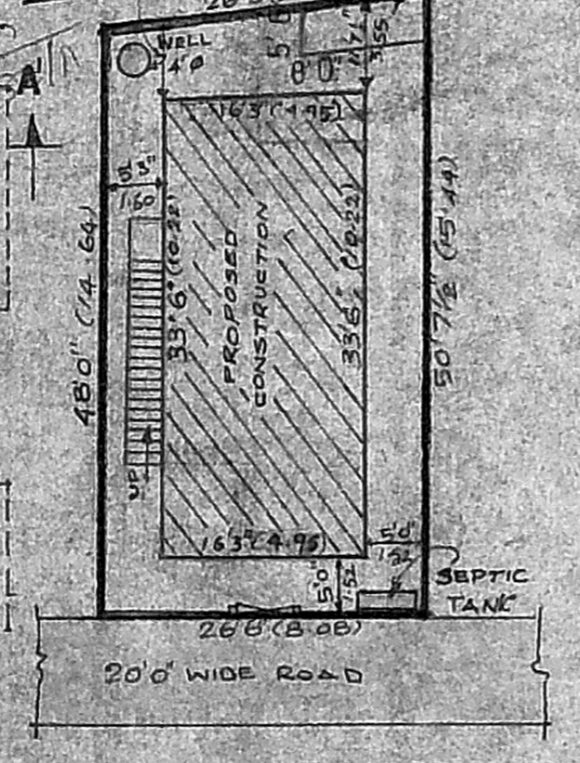

SITE PLAN Scale: 1:200

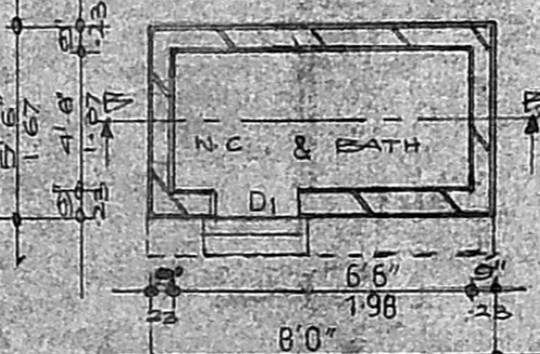

PLAN OF WC & BATH

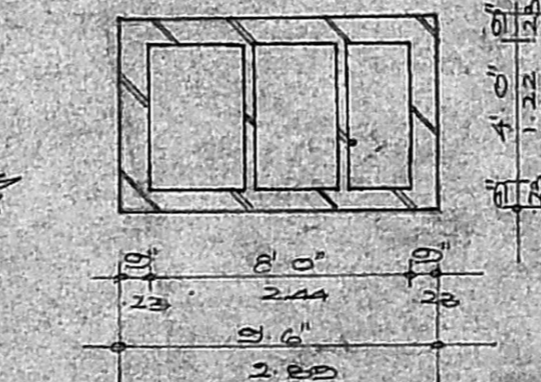

PLAN OF SEPTIC TANK

